PRECIPITAZIONI 2012

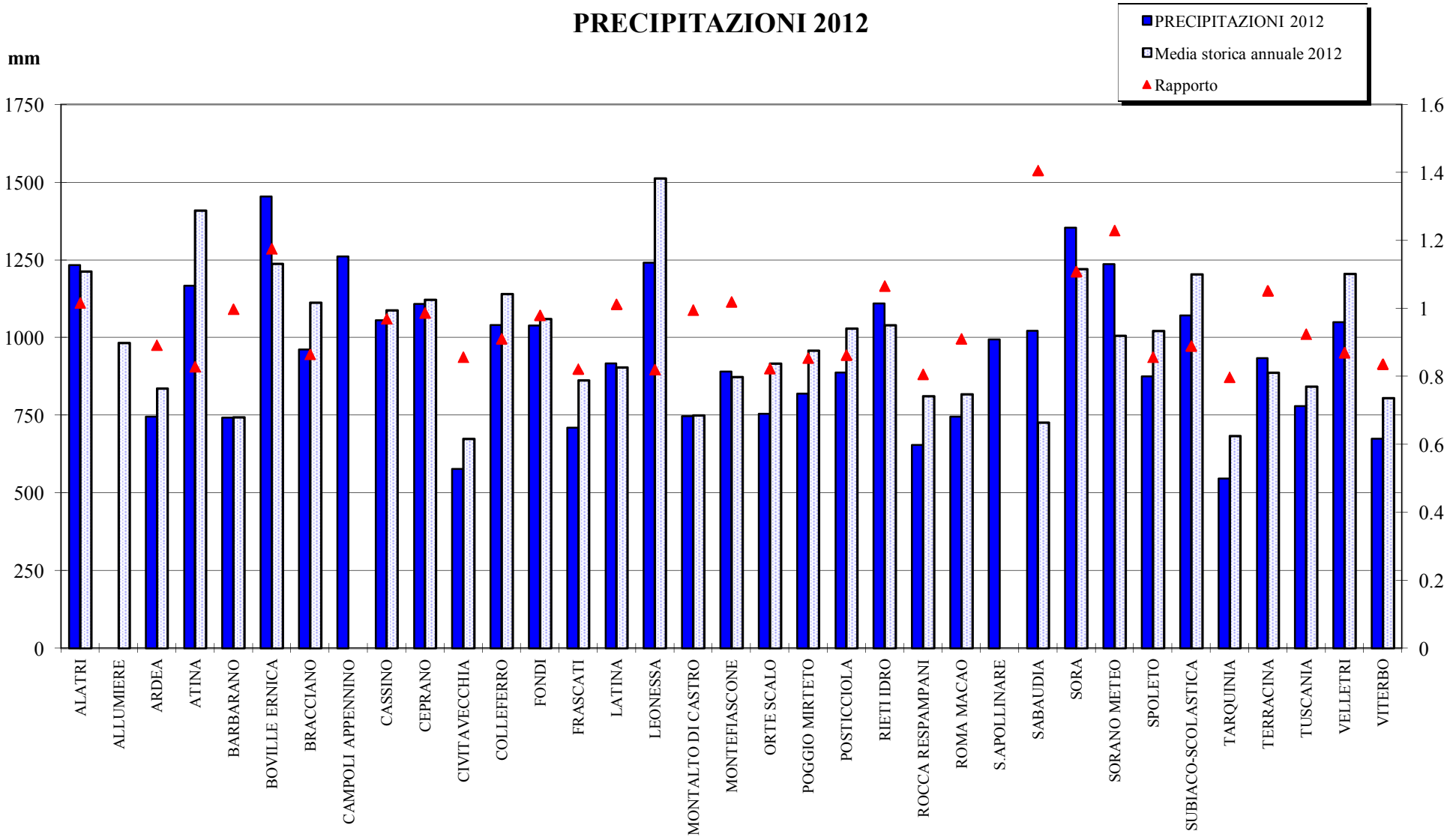

PRECIPITAZIONI MENSILI 2012

Totale anno	950.0	mm
Media storica annuale	1005.1	mm
Scostamento	-55.1	mm
N gg piovosi anno	81	
Media storica annuale gg piovosi	86	

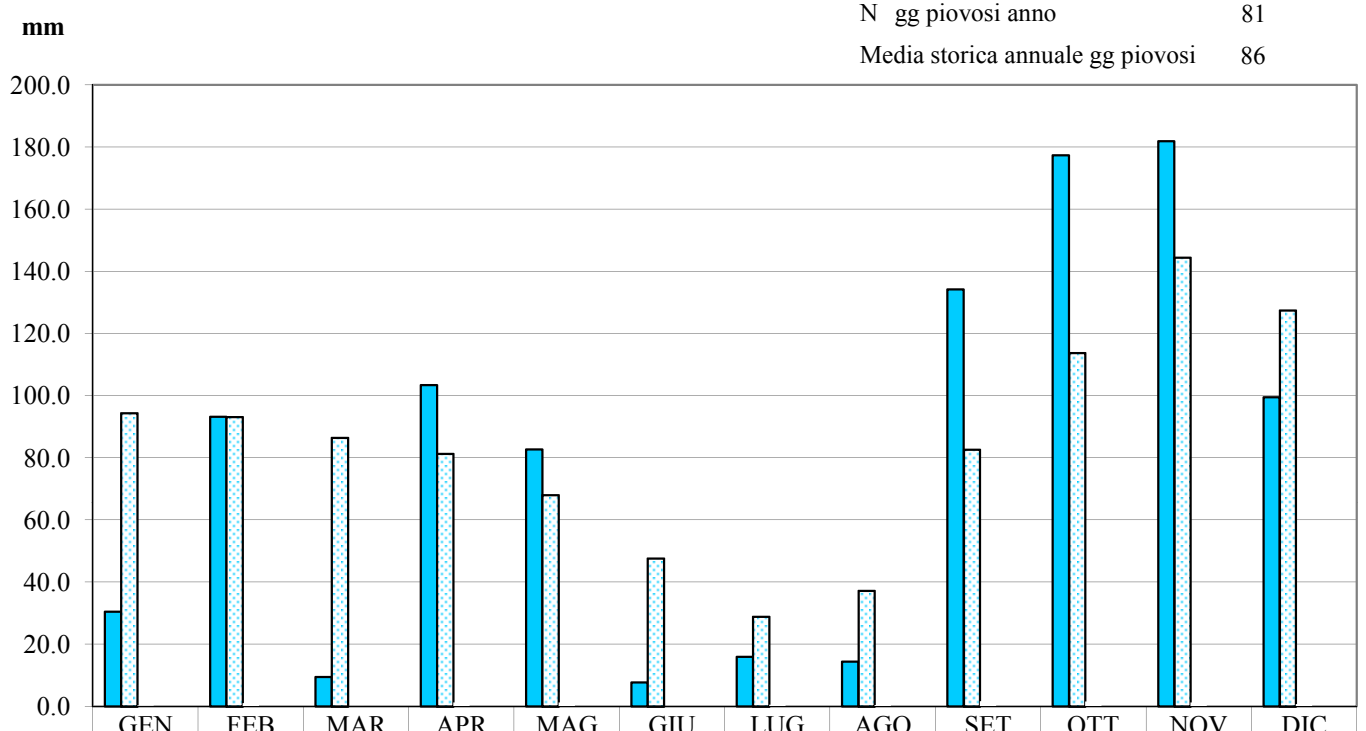

	GEN	FEB	MAR	APR	MAG	GIU	LUG	AGO	SET	OTT	NOV	DIC
Media mensile periodo	30.4	93.2	9.5	103.4	82.7	7.7	16.0	14.4	134.2	177.3	181.9	99.4
Media storica periodo	94.4	93.1	86.5	81.3	68.0	47.6	28.8	37.2	82.6	113.7	144.5	127.4
Rapporto	0.3	1.0	0.1	1.3	1.2	0.2	0.6	0.4	1.6	1.6	1.3	0.8
N° giorni piovosi	5	9	2	12	9	1	1	2	10	9	11	12
Media storica mensile giorni piovosi	9	8	8	9	7	5	3	3	6	8	10	10